

R.P dt. 6/12/01

SCHEDULE OF JOINERY

D1- DOOR	3'3"x7'0"	①
D2- DOOR	3'0"x7'0"	
D3- DOOR	2'6"x7'0"	
W4- WINDOW	4'0"x4'0"	
W6- WINDOW	8'0"x4'0"	
W3- WINDOW	4'0"x3'6"	
KW- WINDOW	4'0"x3'6"	
V- VENTILATOR	2'0"x2'0"	

AREA STATEMENT	SQ.FT	SQ.M
TOTAL PLOT AREA PROPOSED:	7650.00	710.97
STILT FLOOR	236.38	22.00
FIRST FLOOR	2804.11	260.60
SECOND FLOOR	2804.11	260.60
THIRD FLOOR	2804.11	260.60
FOURTH FLOOR	2804.11	260.60
TOTAL	11452.82	1064.40

PLOT COVERAGE 37%  
FSI 1.497

COLOUR INDEX

PROPOSED	
ROAD	
BOUNDRY	

REFERENCE

DRW NO	: 100 / C
SYS NO 1	: IB/A.nagar
DATE	: 17.03.2001
SCALE	: 1:8"0"
DRAWN BY	: G.KARTHIK

PROPOSED FLAT AT DOOR NO: AI 55555  
T.S NO:151/2 & 152/2,BLOCK NO:1C  
SHANTHI COLONY,4th AVENUE,  
ANNA NAGAR,NADUVAKKARAI VILLAGE,  
CHENNAI-40

*allam awl*  
*me opal*

Owner/Power Agent

K. SELVAN, B.E. AMIE, C Eng (I) A.L.V.,  
Consulting Civil Engineer, Chartered Engineer,  
Approved Valuer, Licensed Surveyor,  
Class. No. 78/2001-2002  
Chennai.  
R.No. 2, E.No. 254,  
Mogappair East, Chennai-600 058,  
Phone: 6562050.

Licensed Surveyor

OFFICE COPY

Planning Permit No  
**APPROVED**  
SUBJECT TO CONDITIONS IN  
THIS OFFICE LETTER.  
No. B3/30536/01 Date 24/1/02  
FOR MEMBER SECRETARY  
CHENNAI METROPOLITAN  
DEVELOPMENT AUTHORITY  
CHENNAI-600 008.

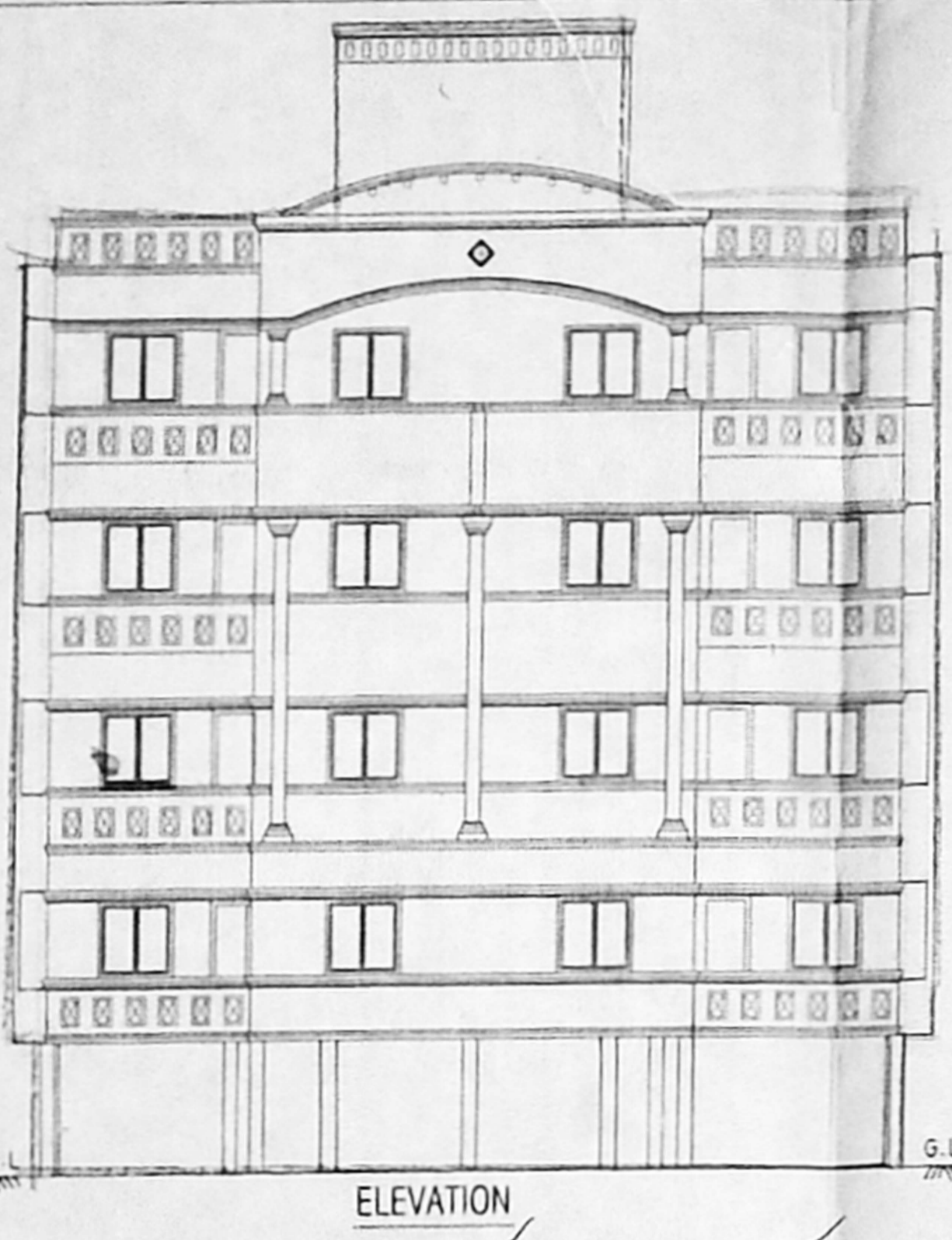

ELEVATION

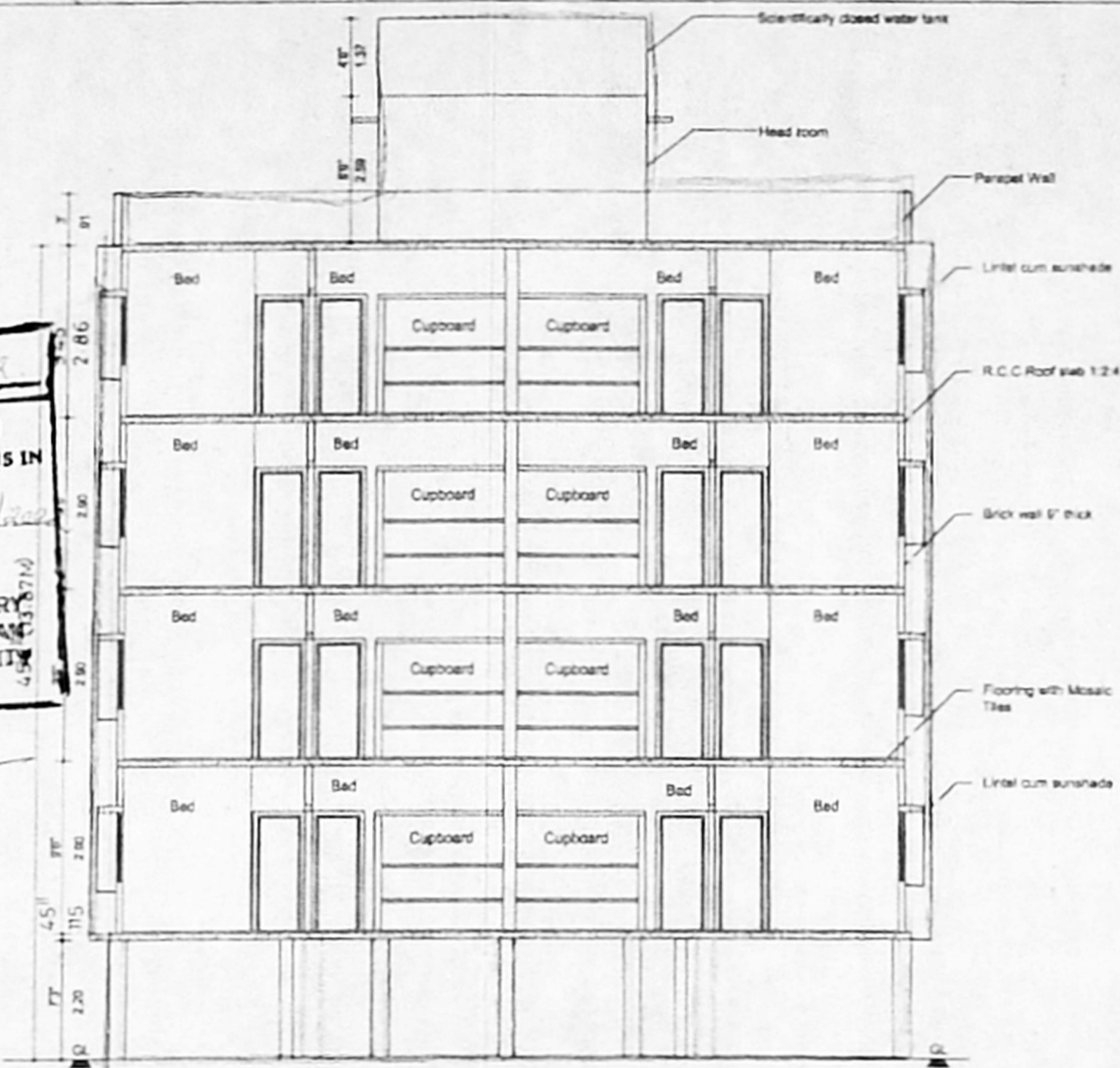

SECTION "XY"

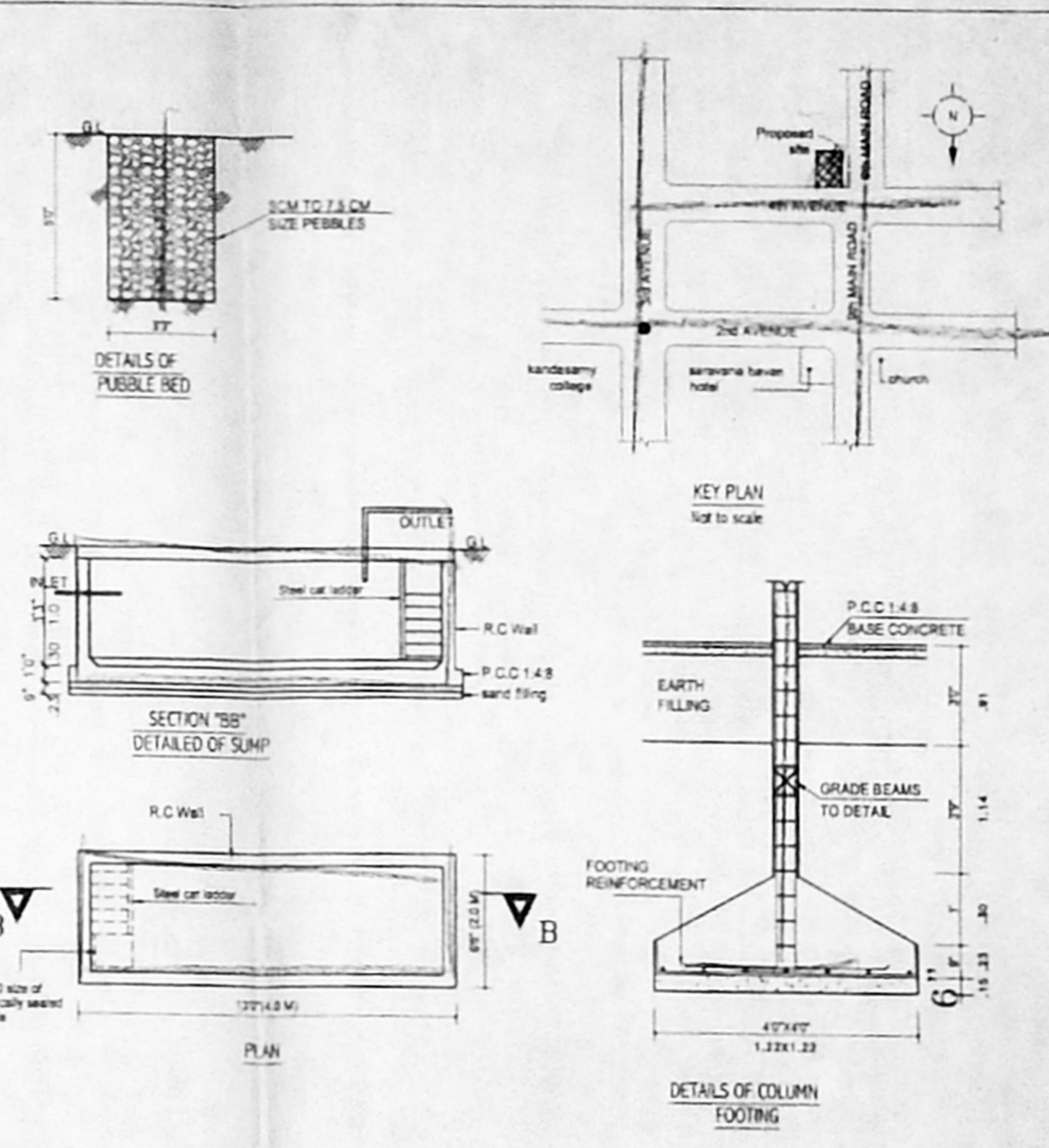

DETAILS OF PEBBLE BED

SECTION "BB" DETAILED OF SUM

PLAN

DETAILS OF COLUMN FOOTING

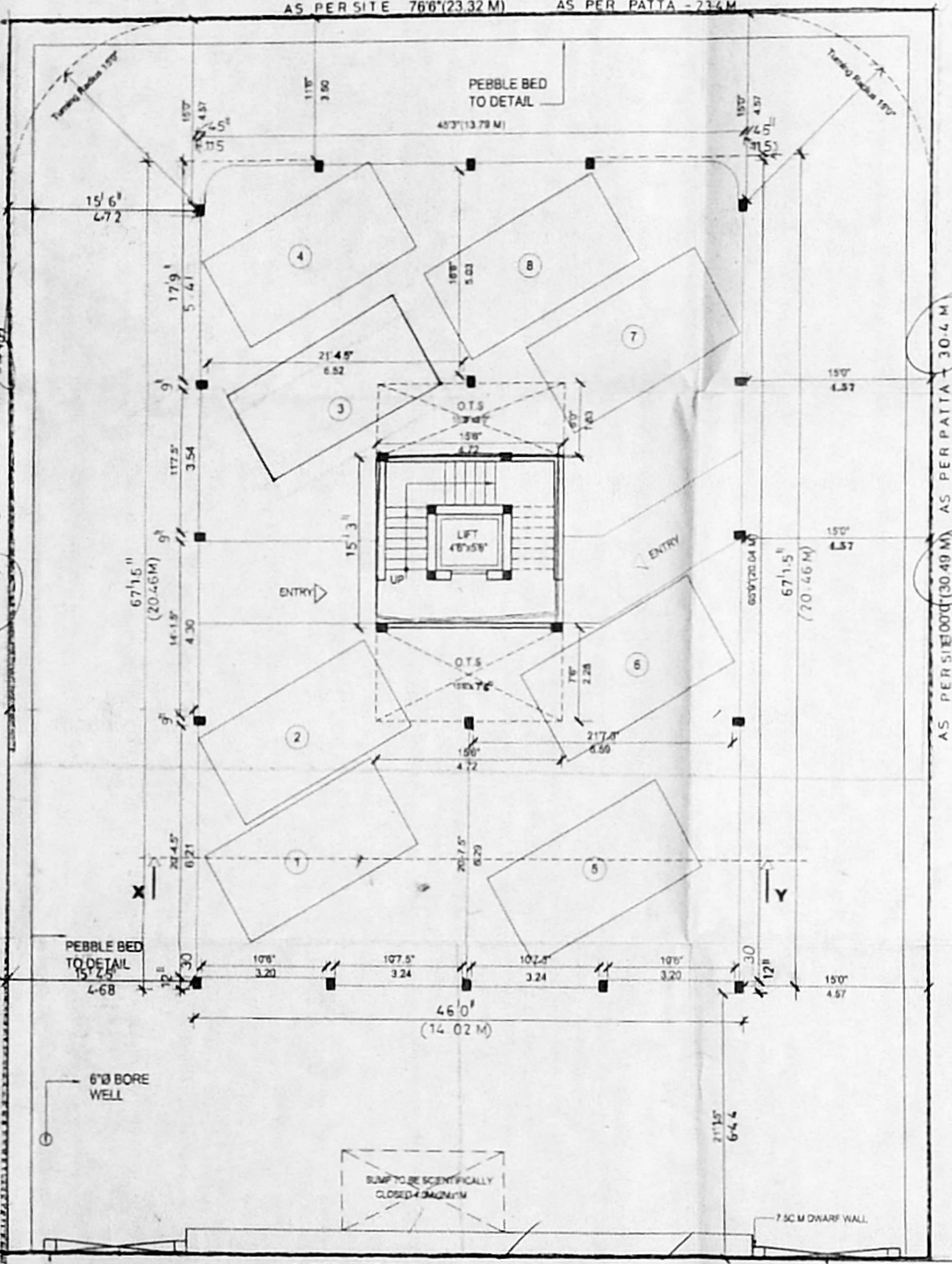

AS PER SITE 766'(23.32 M) AS PER PATTI - 23.4 M

4th AVENUE (80'0" WIDE ROAD)

SITE & STILT FLOOR PLAN

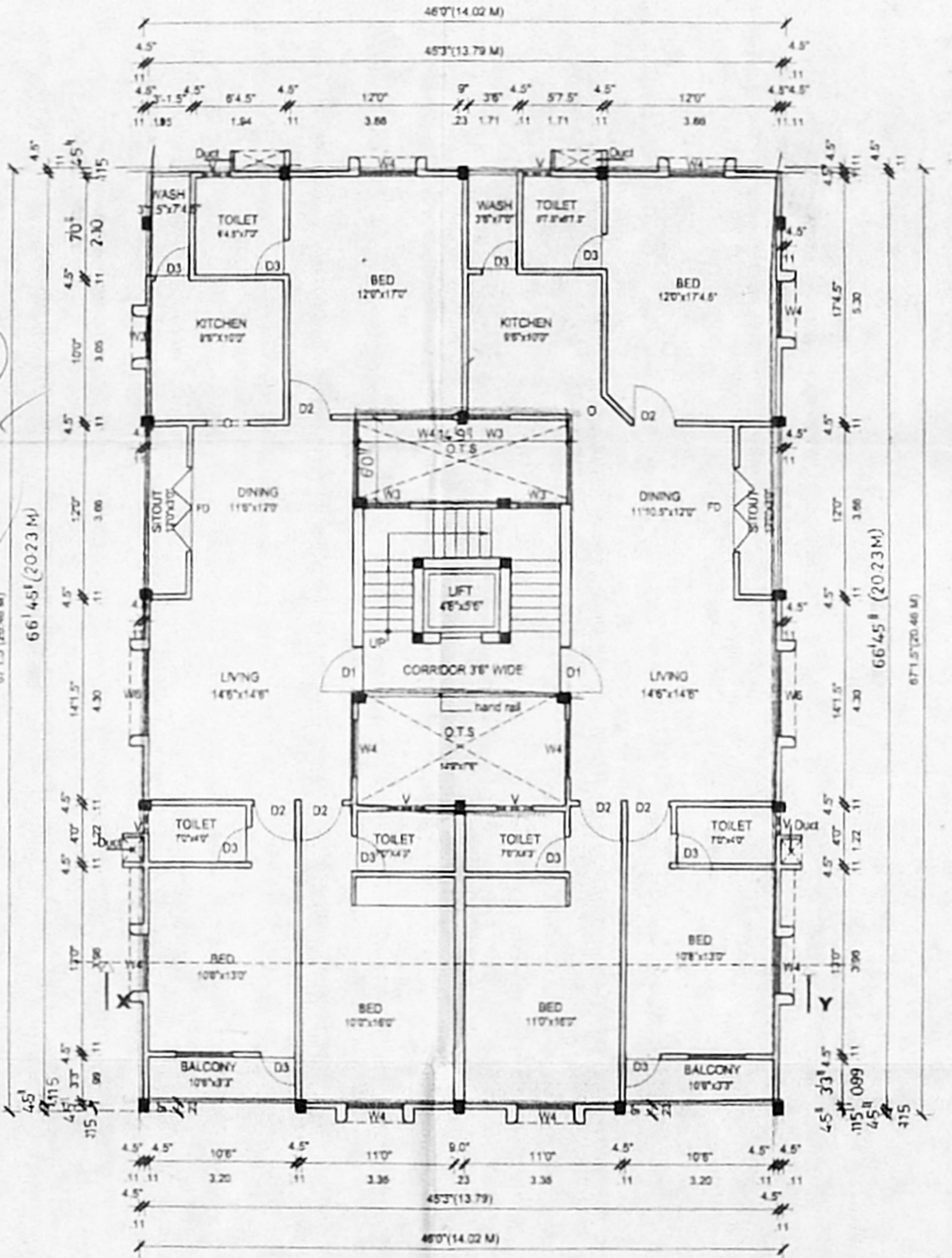

TYPICAL FLOOR PLAN  
(FIRST, SECOND, THIRD AND FOURTH FLOOR)

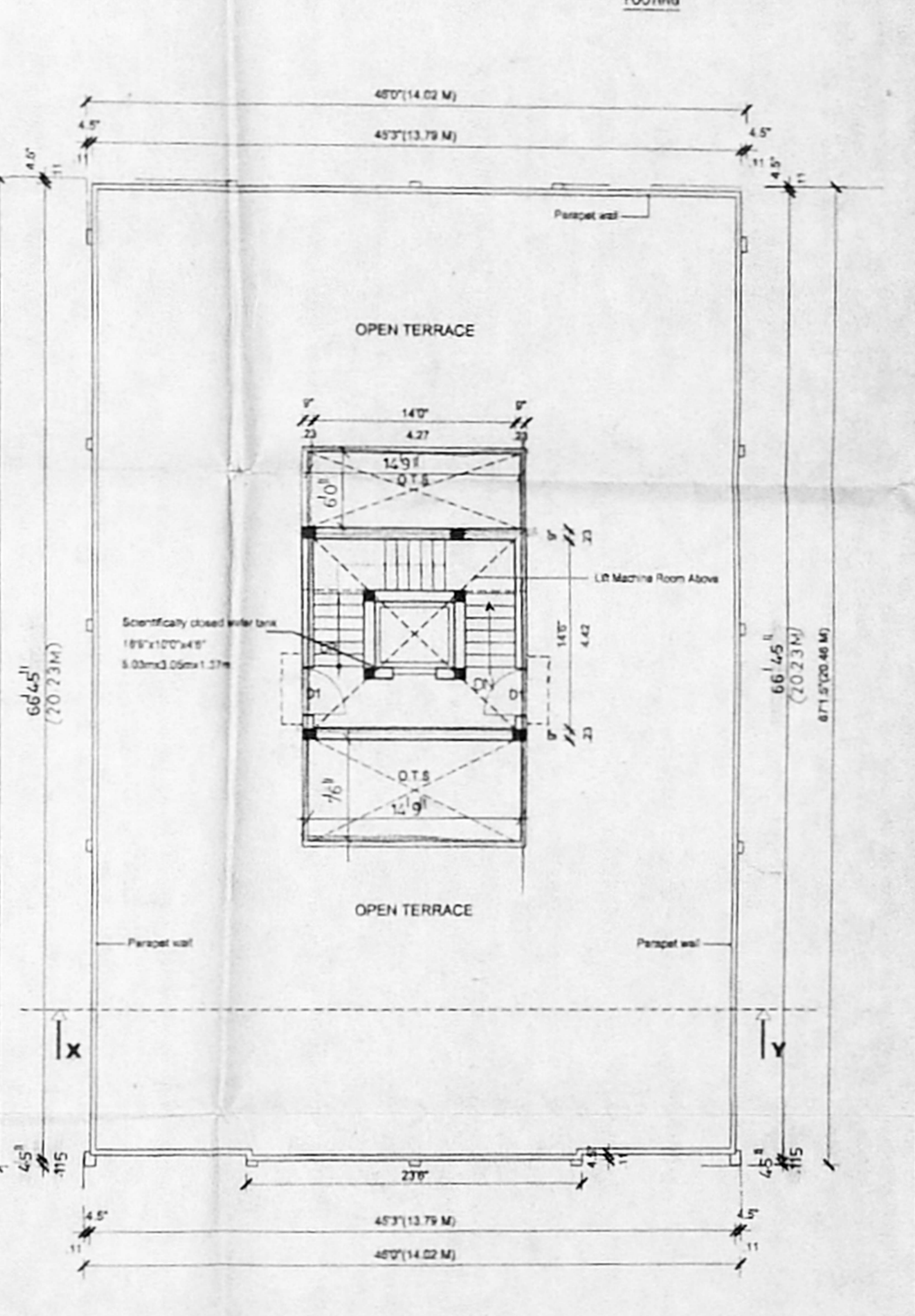

TERRACE FLOOR PLAN

*Handwritten notes and signatures at the bottom of the typical floor plan.*